

ELEVATION

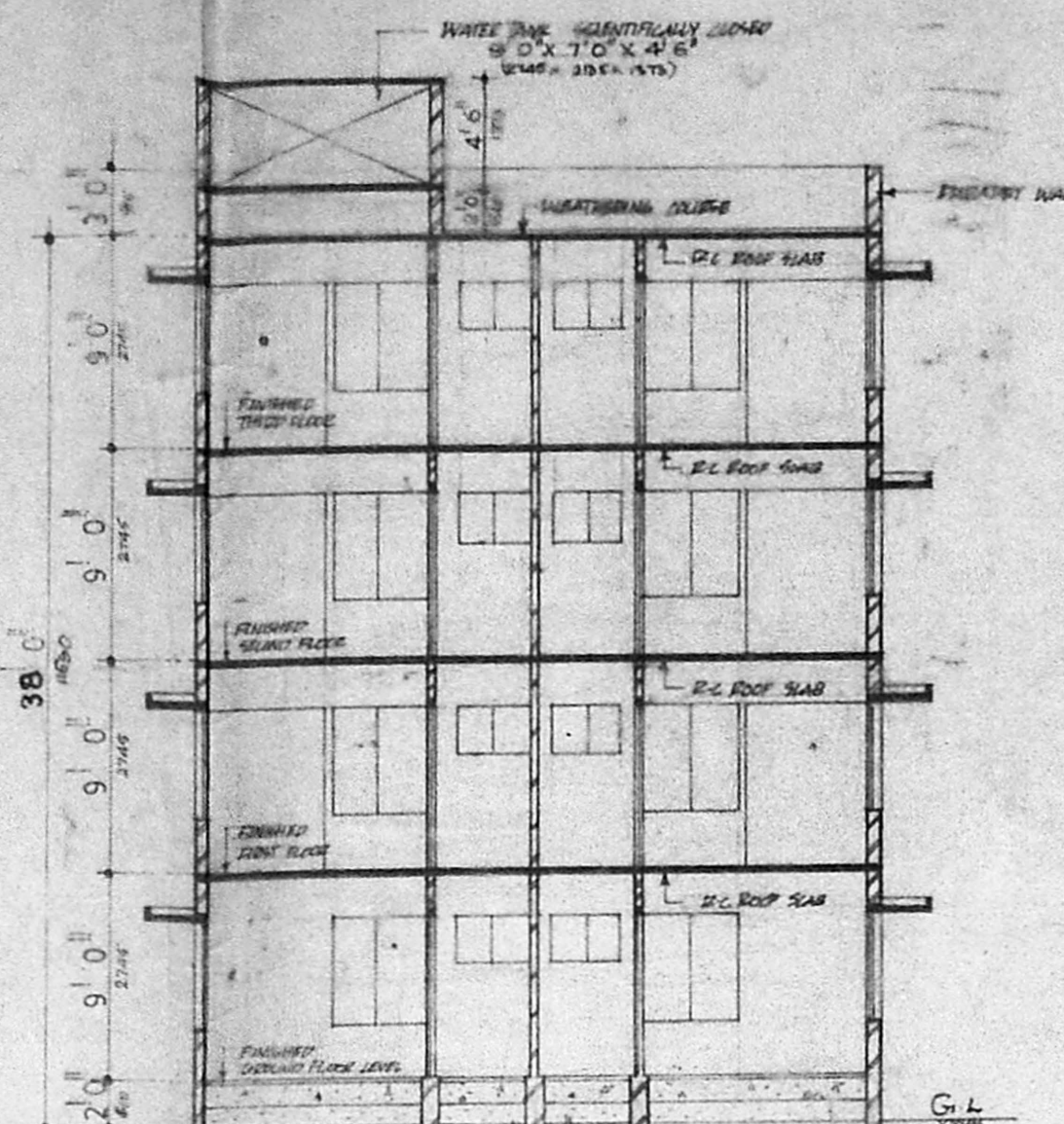

SECTION-AA

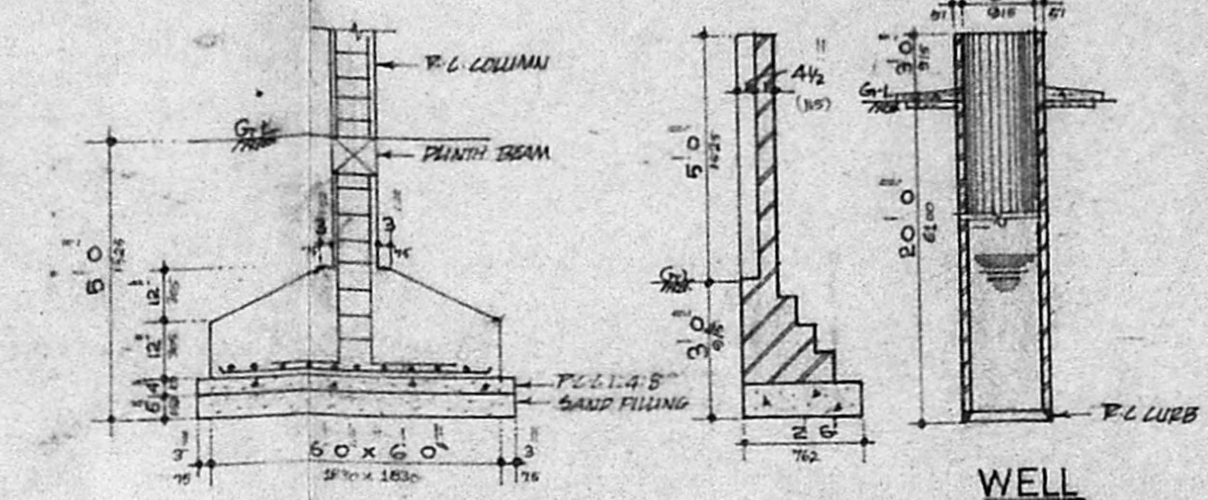

COLUMN FOOTING DETAIL

COMPOUND WALL DETAIL

WELL DETAIL

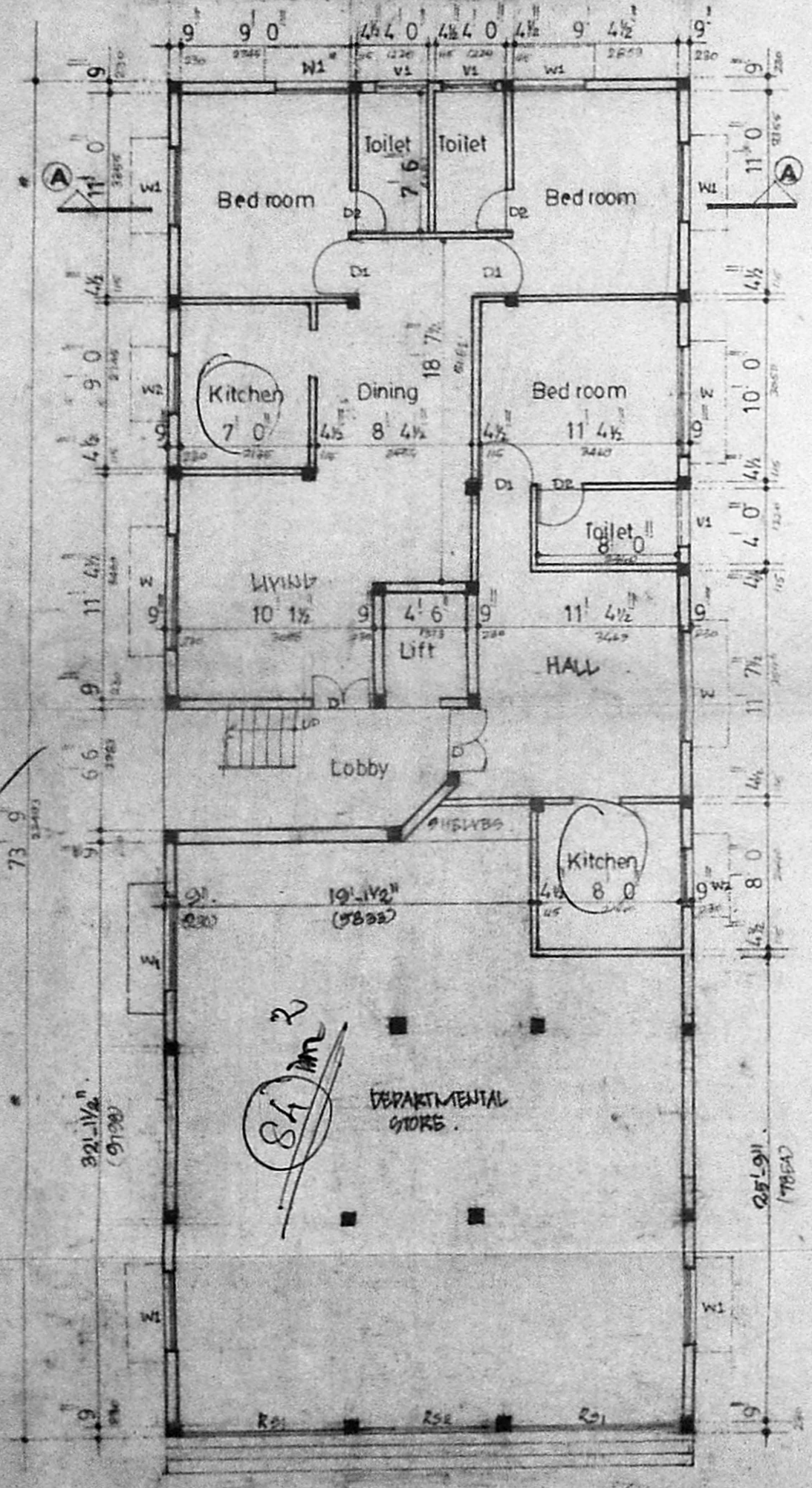

GROUND FLOOR PLAN

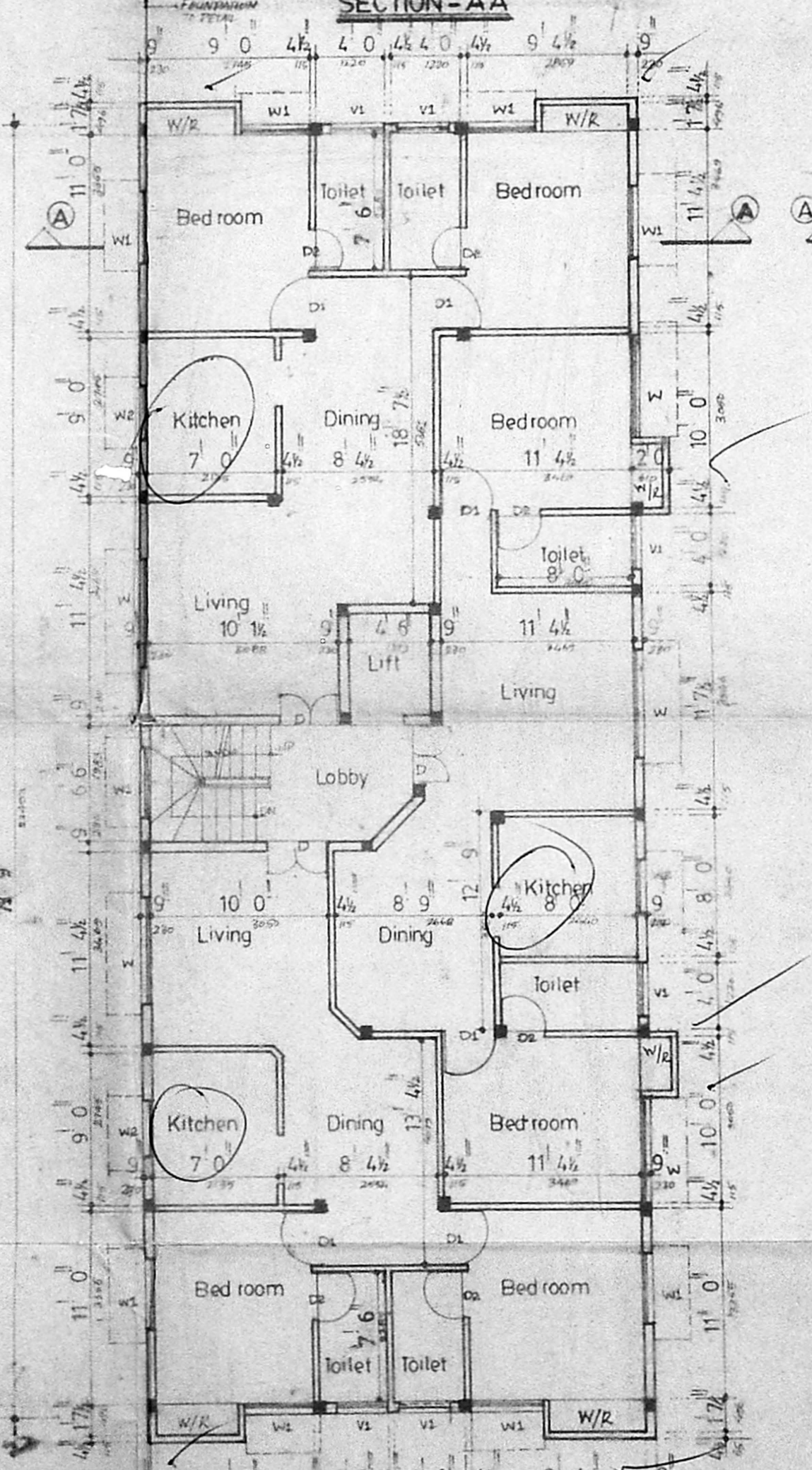

TYPICAL FLOOR PLAN (first second & third)

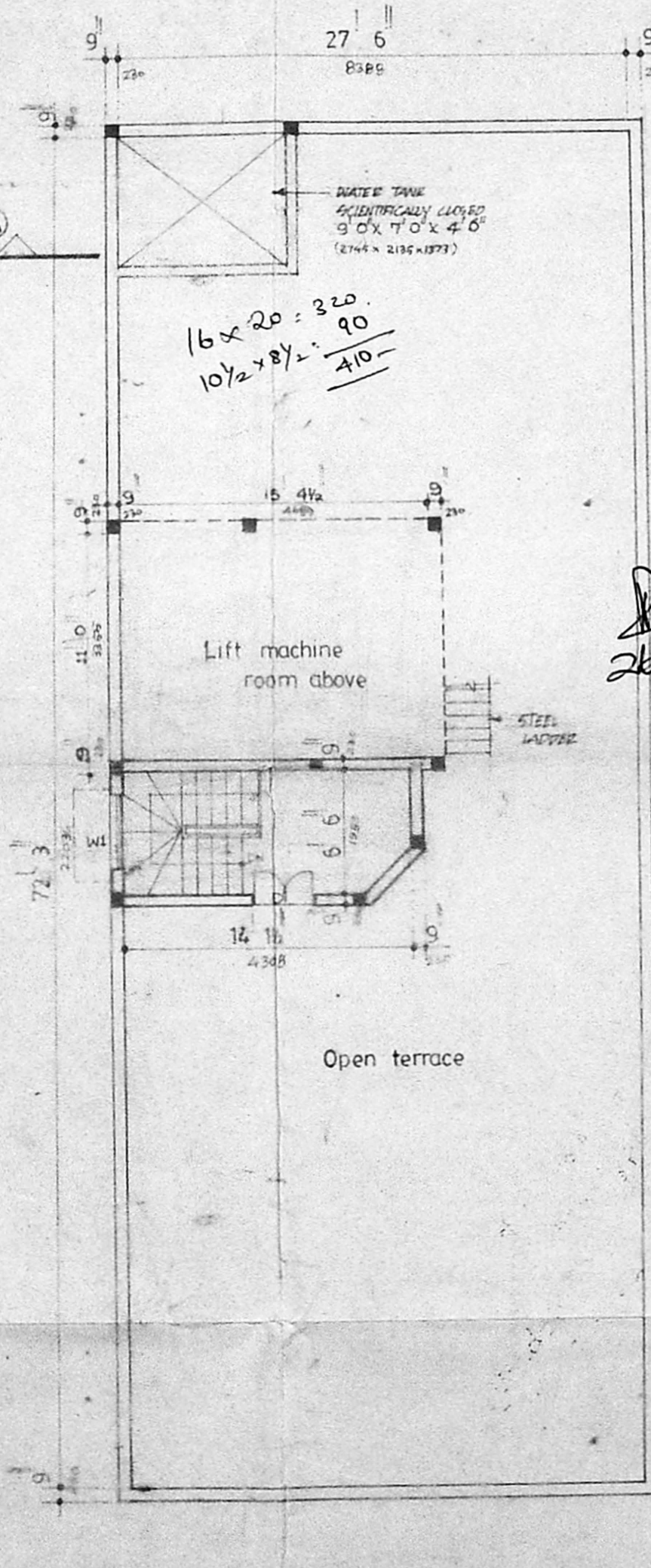

TERRACE PLAN

Planning Permit No. P/15336/03
APPROVED
 SUBJECT TO THE CONDITIONS IN THIS OFFICE LETTER.
 No. B2 2828/92 Date: 03.93
 FOR MEMBER SECRETARY
 MADRAS METROPOLITAN
 DEVELOPMENT AUTHORITY
 MADRAS - 600 008.

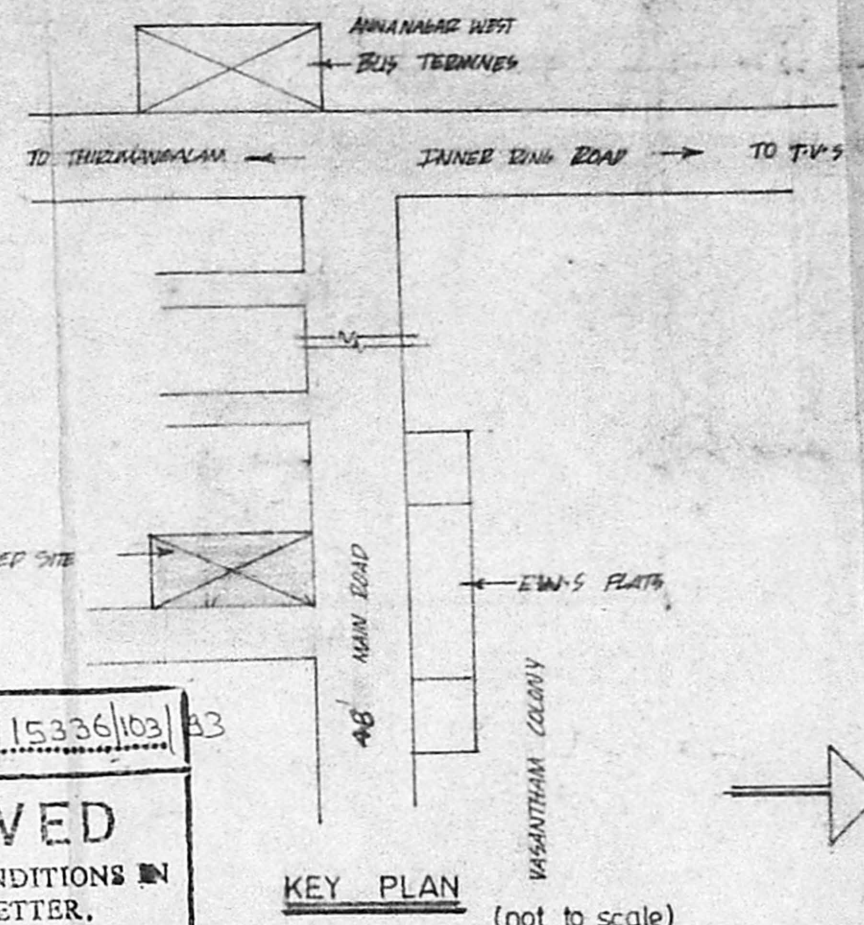

KEY PLAN (not to scale)

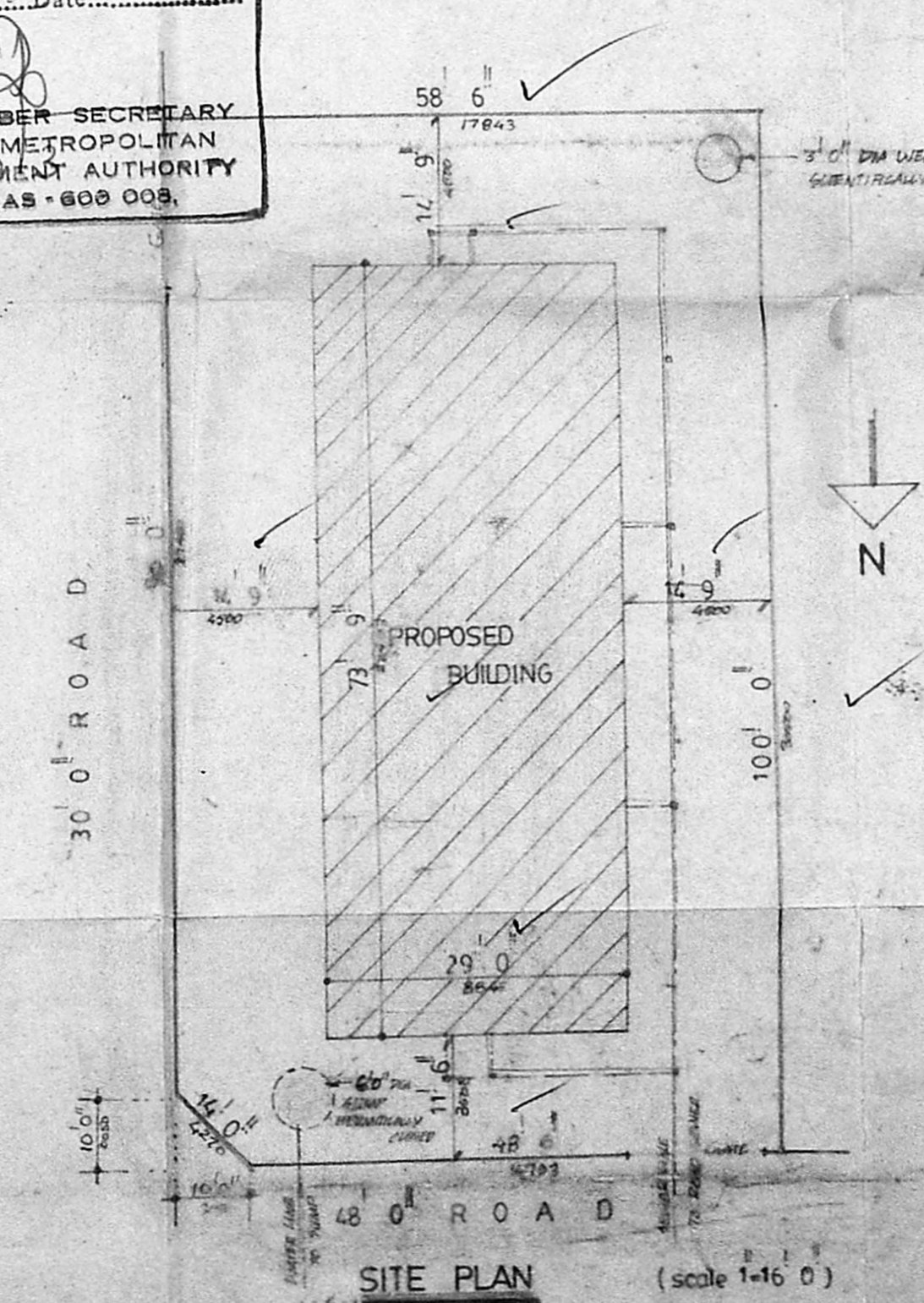

SITE PLAN (scale 1:160)

Proposed Flats at plot no: 1945 R.P.
 Annanagar madras, s no. 54 pt/51pt

MMDA/B/PLAN/NO. B2 2828/92

Part	Description
PART I	Entrance door
PART II	D1 30 X 70 T.W. Panelled door
	D2 26 X 70 T.W. Panelled door

Symbol	Description
W	60 X 46 T.W. Glazed window
W1	40 X 46 -Do-
W2	30 X 46 -Do-
V1	30 X 20 T.W. Glazed ventilator
R1	9'0" x 7'0" ROLLING SHUTTER
R2	9'0" x 7'0" ROLLING SHUTTER

Colour index

Proposed shown	[Color swatch]
Road shown	[Color swatch]
Plot boundary shown	[Color swatch]

Area statement

Ground floor area	2139 sqft	199 m ²
First floor area	2180	203
Second floor area	2180	203
Third floor area	2180	203
Total	8679	807

F&I = 1.49

scale: 1" = 8'0"

chd: _____ date: _____

consultant
 S. THIRUVENGADAM
 A 20, annanagar
 madras - 600102
 phone - 613252 ; 615544

K. Subramana

Owner's signature

S. THIRUVENGADAM, M.E.
 M.I. STRUCT. E.
 CLASS I / S. No. 117
 A-20, ANNANAGAR EAST,
 MADRAS-600 102.

Licensed surveyor

370.9 x 211 dwg